A　ピアノ初見演奏

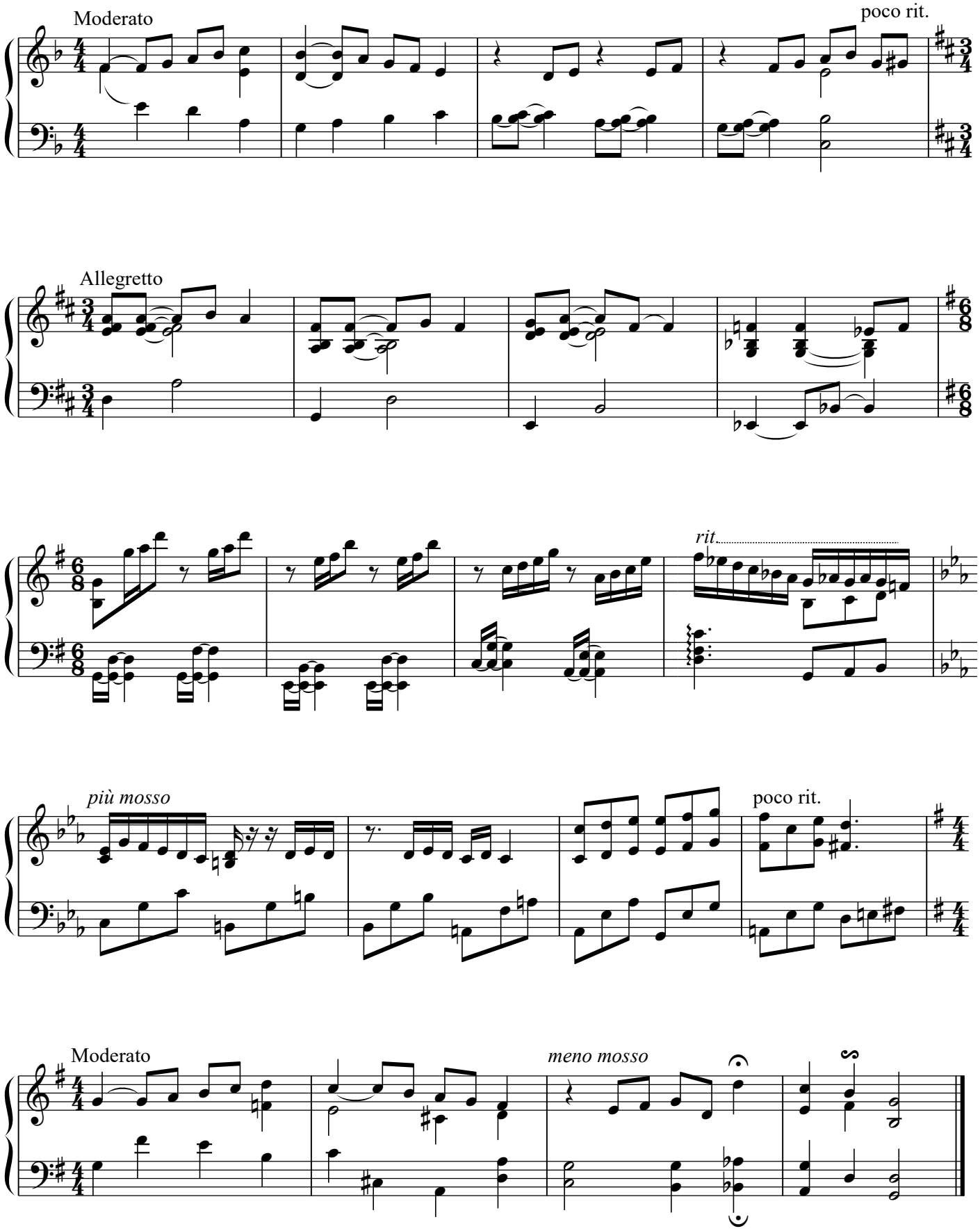
Moderato
poco rit.
Allegretto
rit.
più mosso
poco rit.
Moderato
meno mosso